Division of Academic Affairs

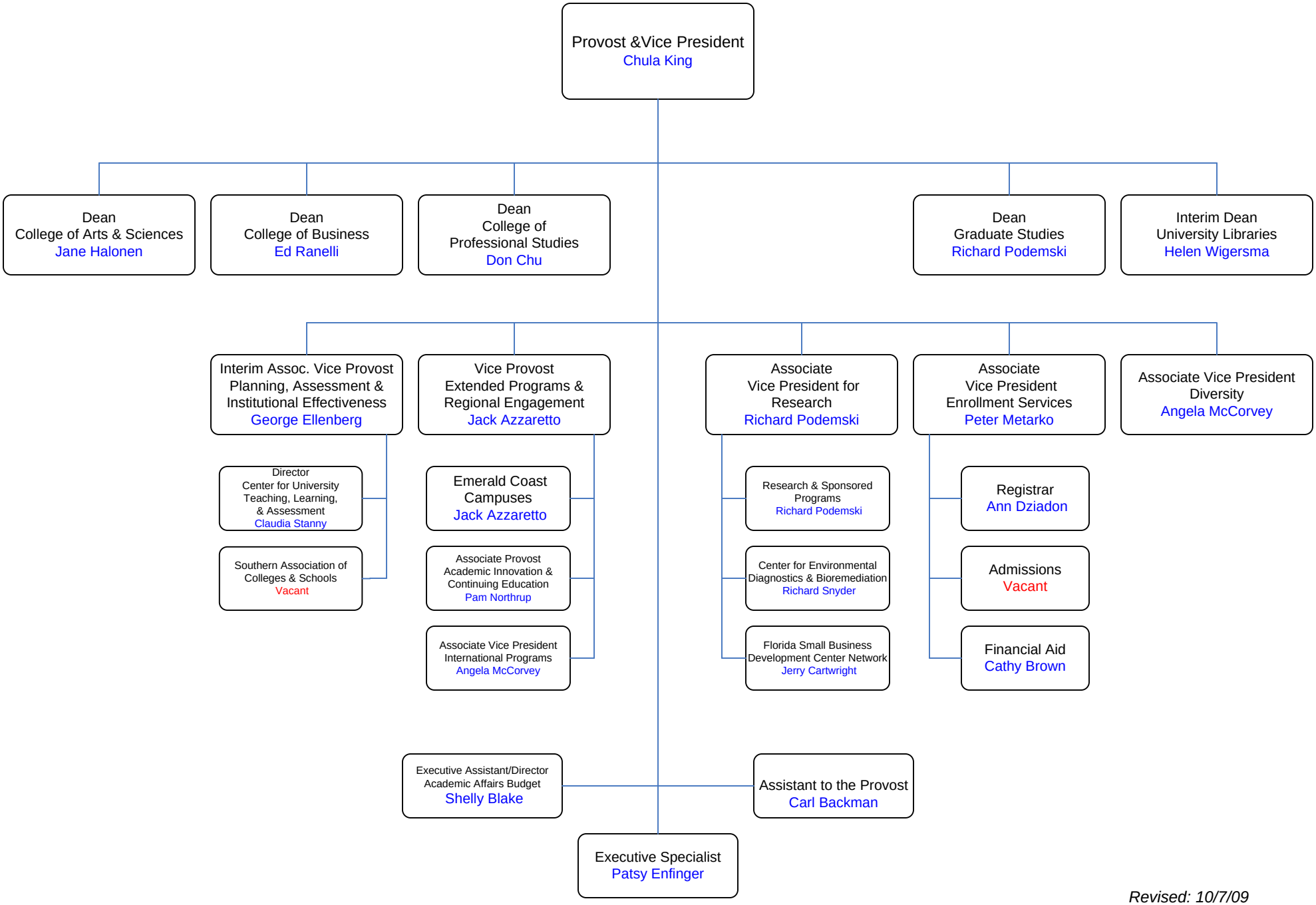

Revised: 10/7/09