OFFICE OF ACADEMIC AFFAIRS
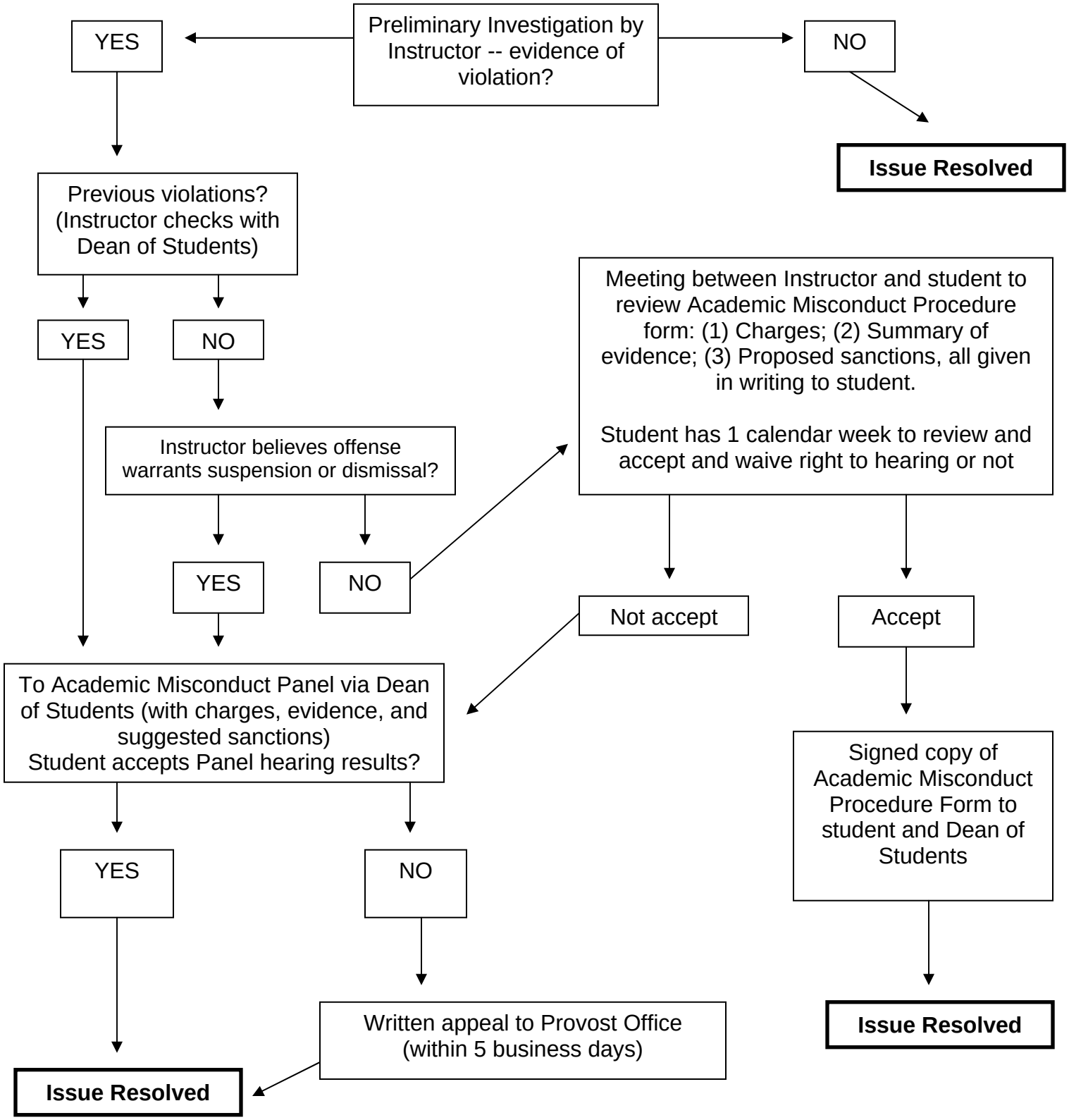
ACADEMIC MISCONDUCT PROCESS