Office of the Registrar
UNIVERSITY of WEST FLORIDA
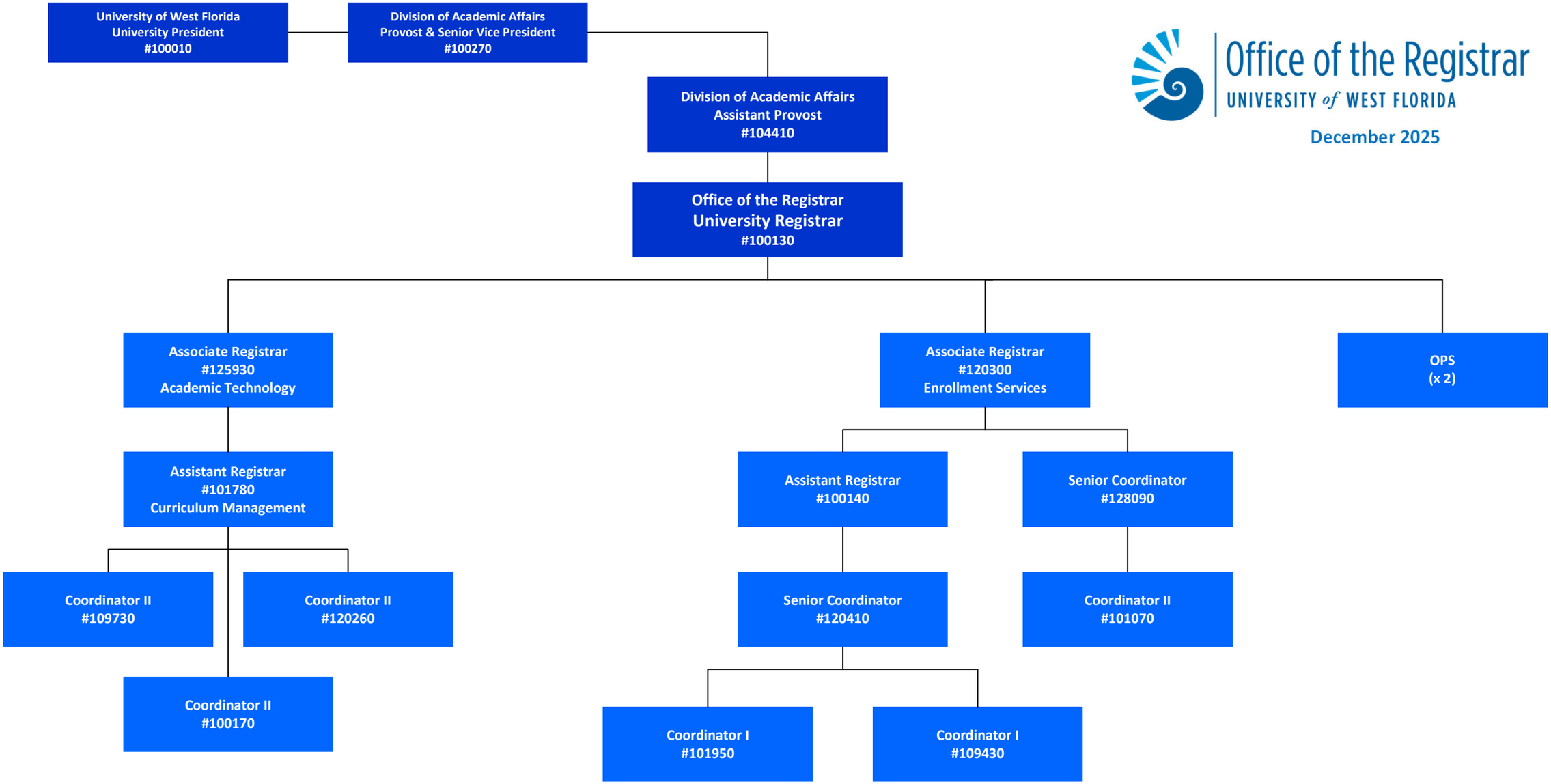
December 2025