Hal Marcus College of Science and Engineering
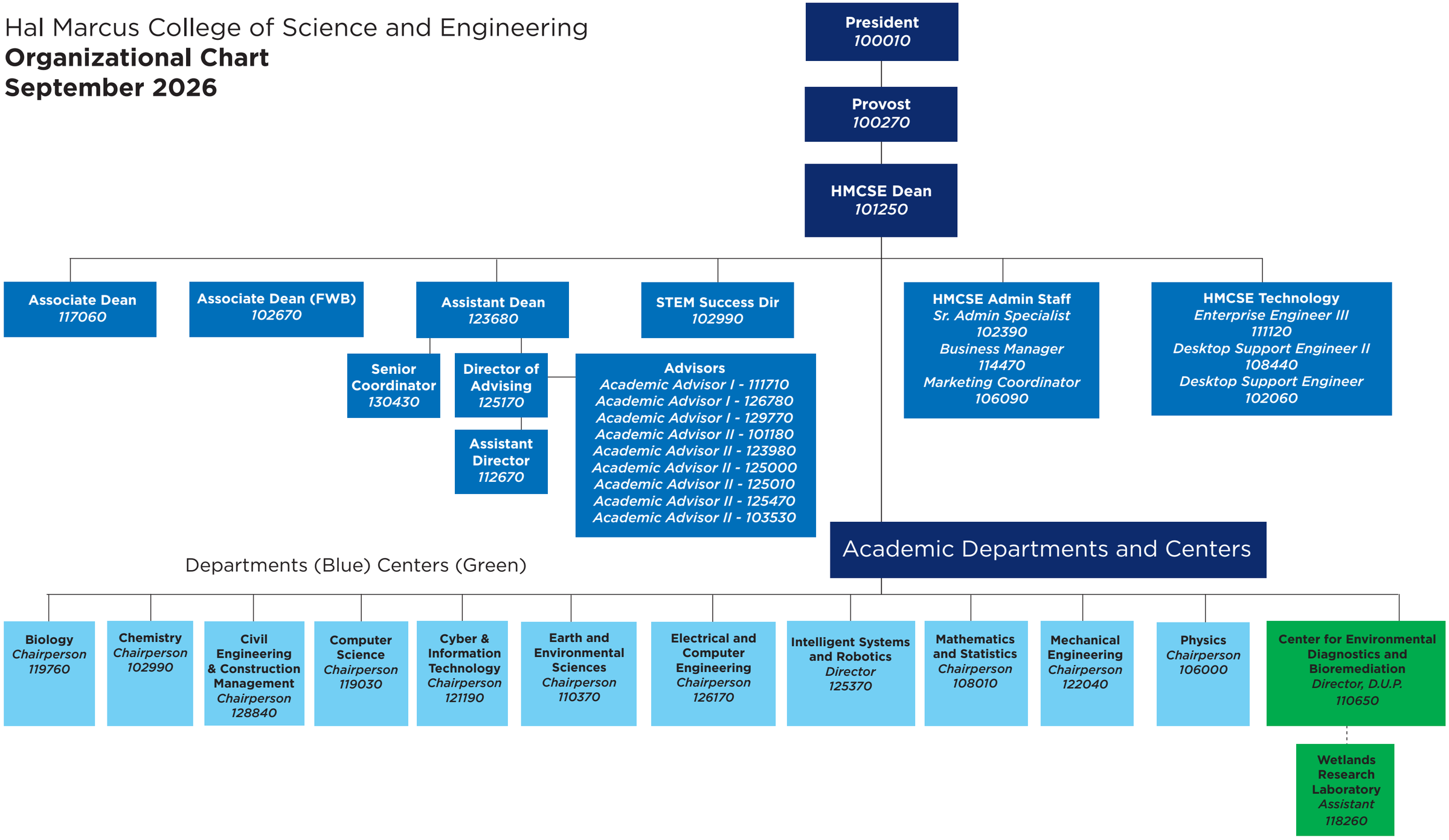
Organizational Chart
September 2026