Division of Finance and Administration
Facilities Maintenance
October 2024

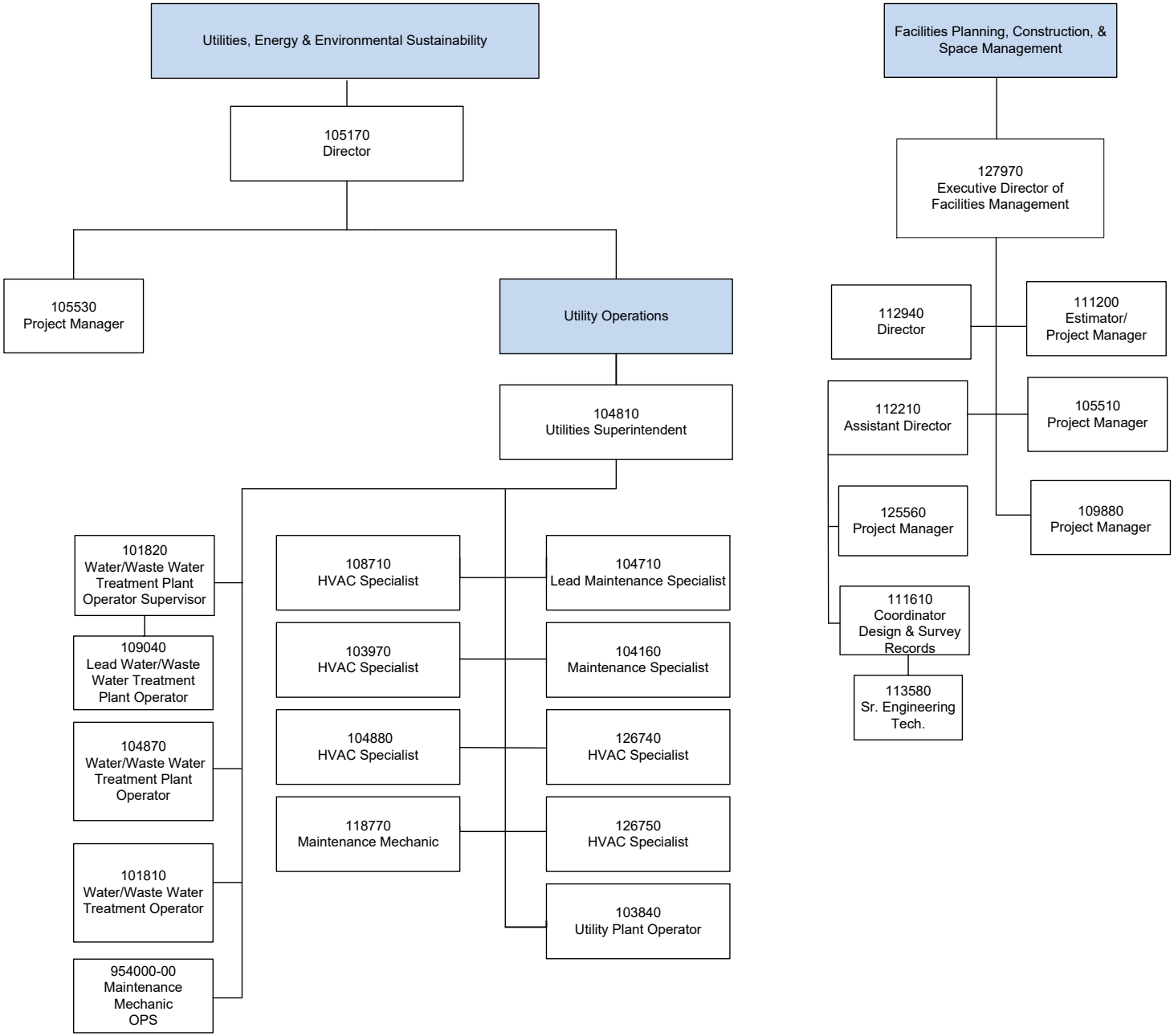
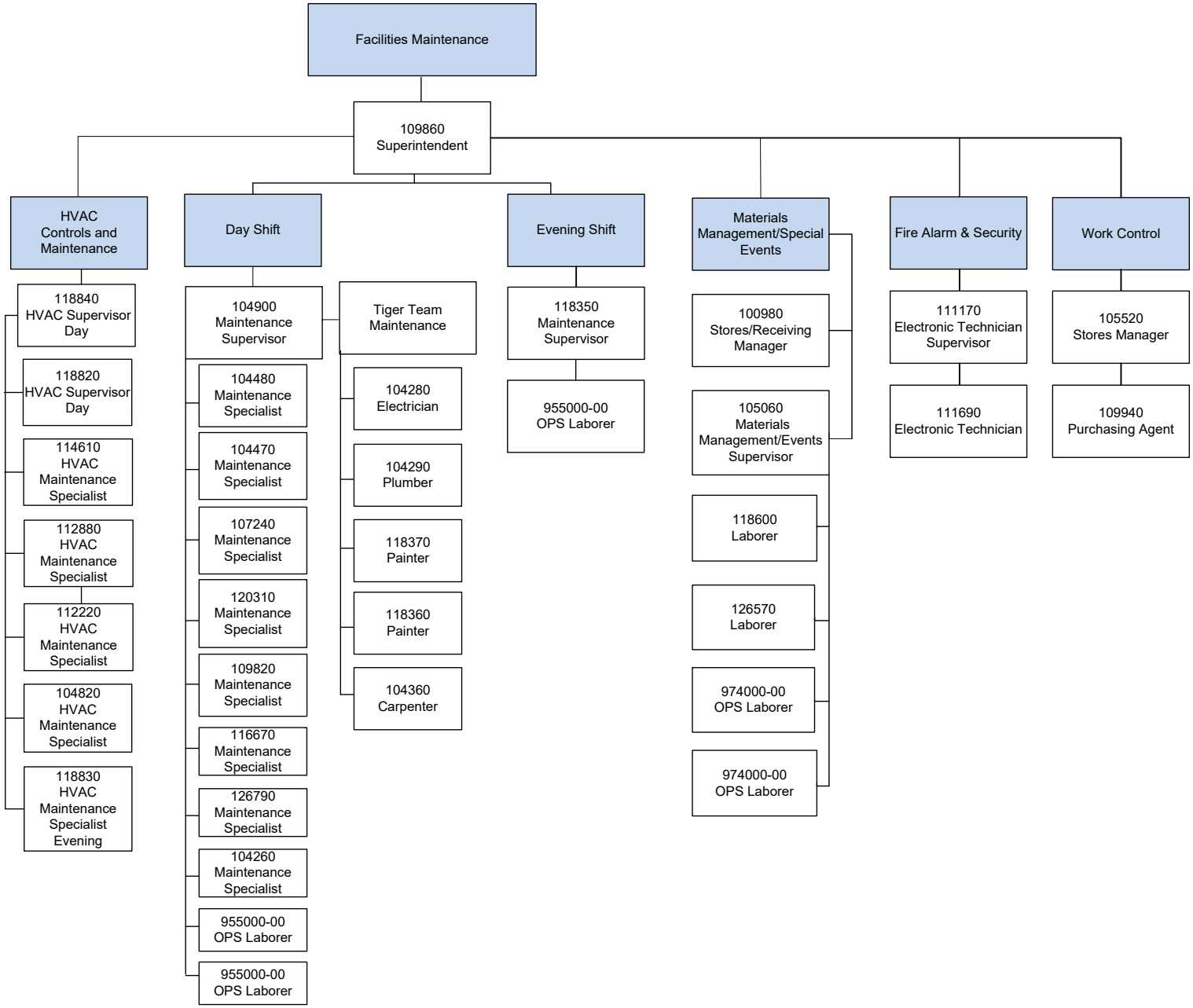
Division of Finance and Administration
Facilities Maintenance
October 2024