Division of Finance and Administration
Facilities Maintenance
July 2025

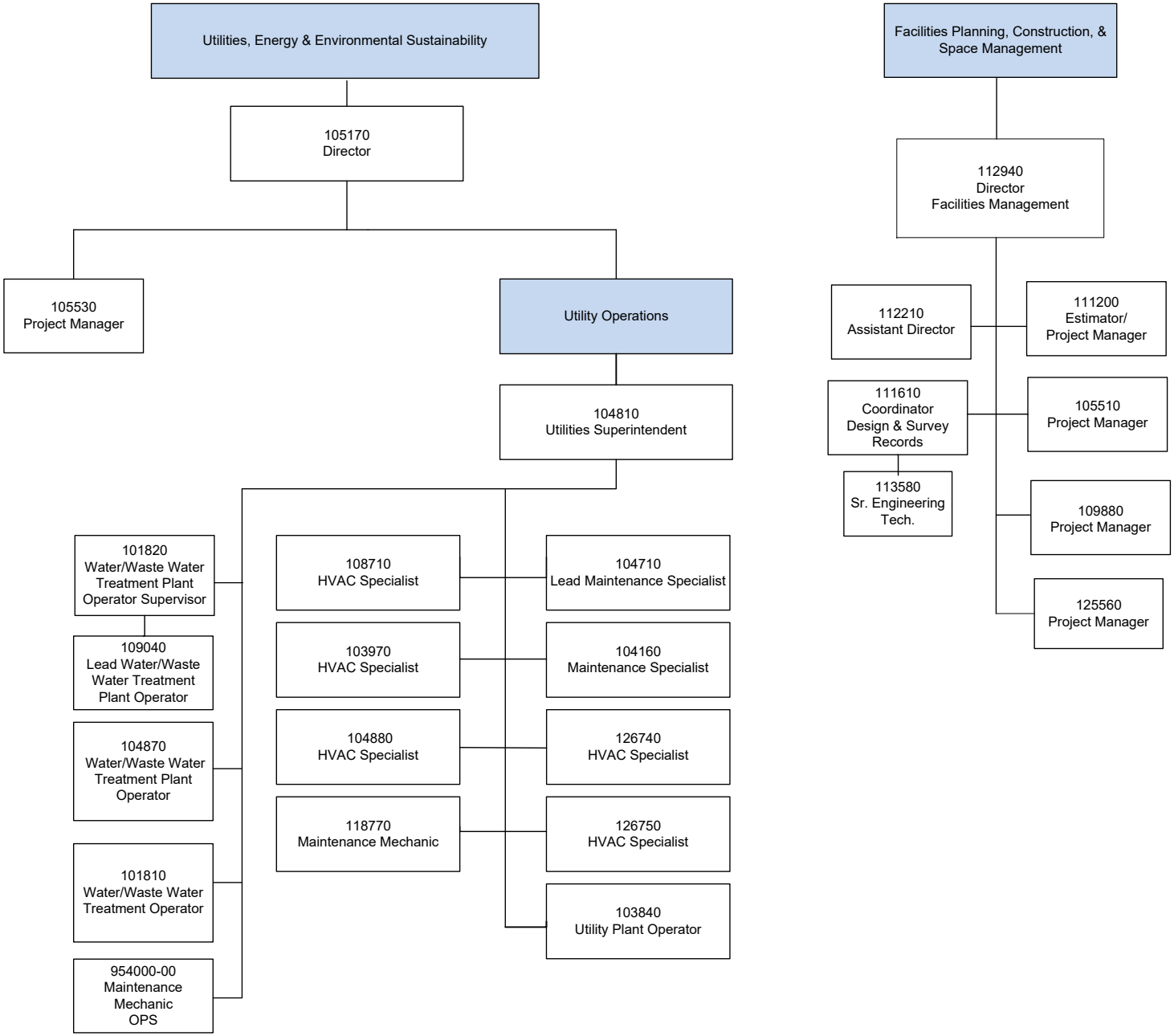
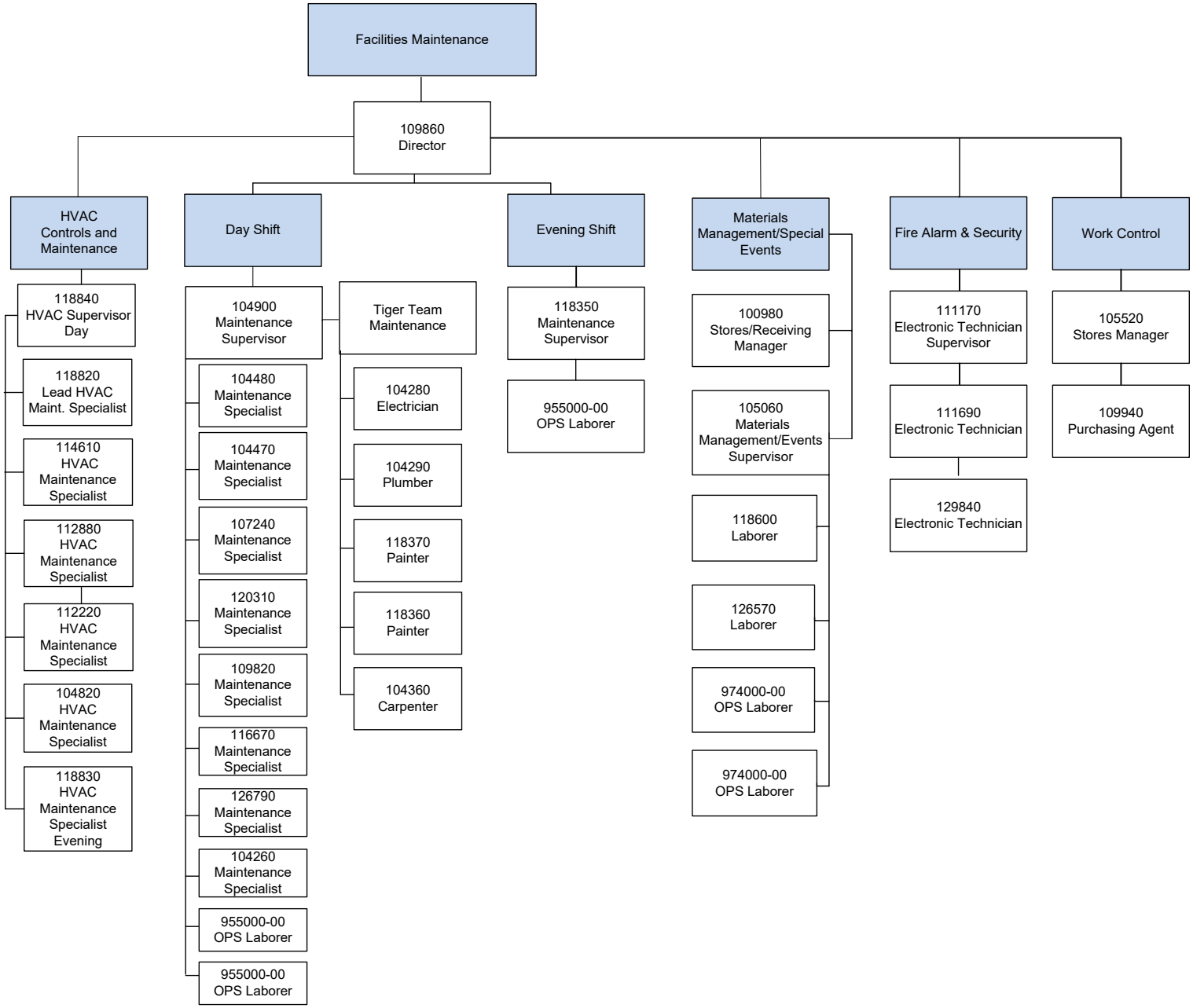
Division of Finance and Administration
Facilities Maintenance
July 2025