Division of Continuing Education

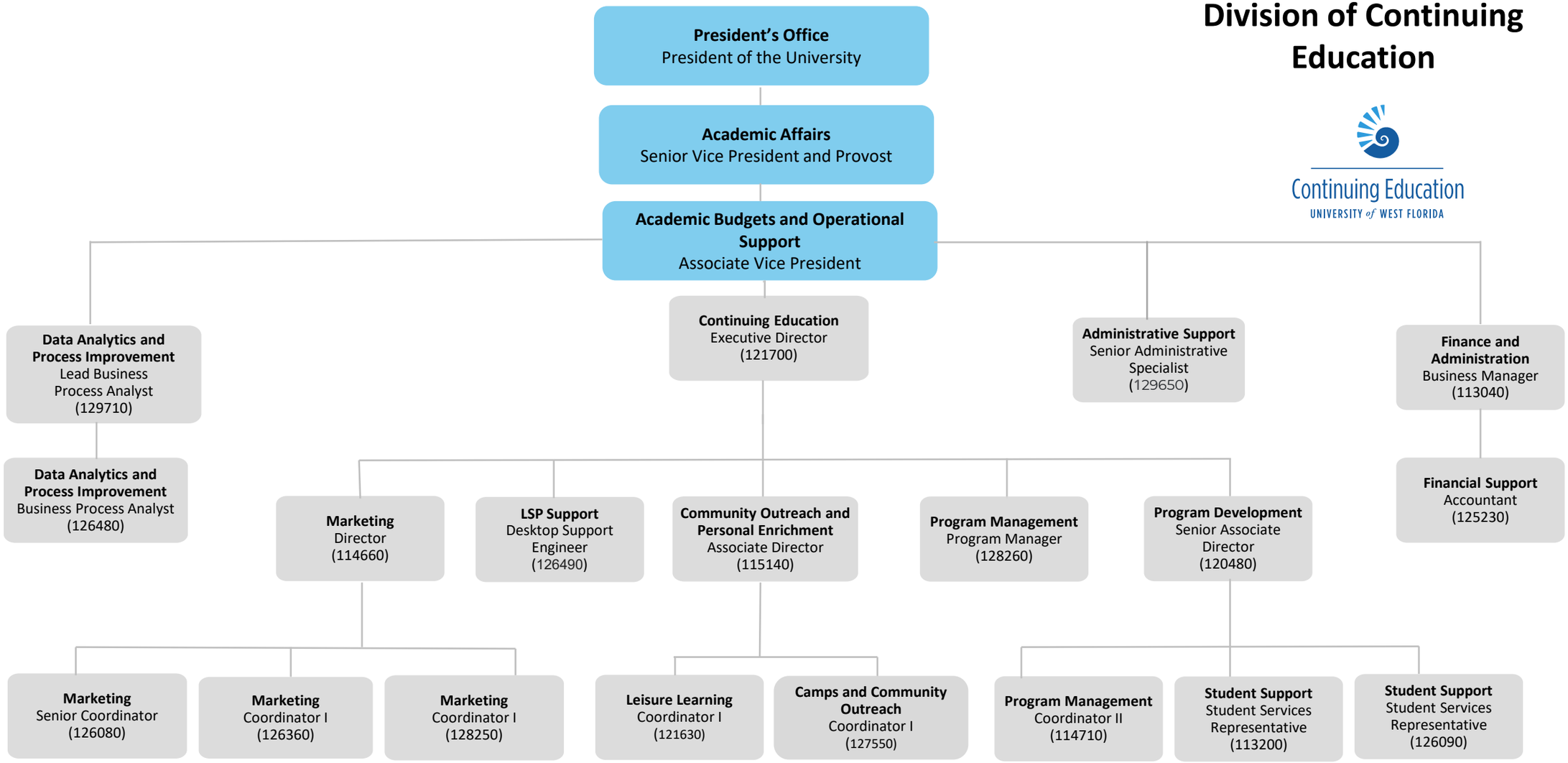

Revised: 8/11/2026