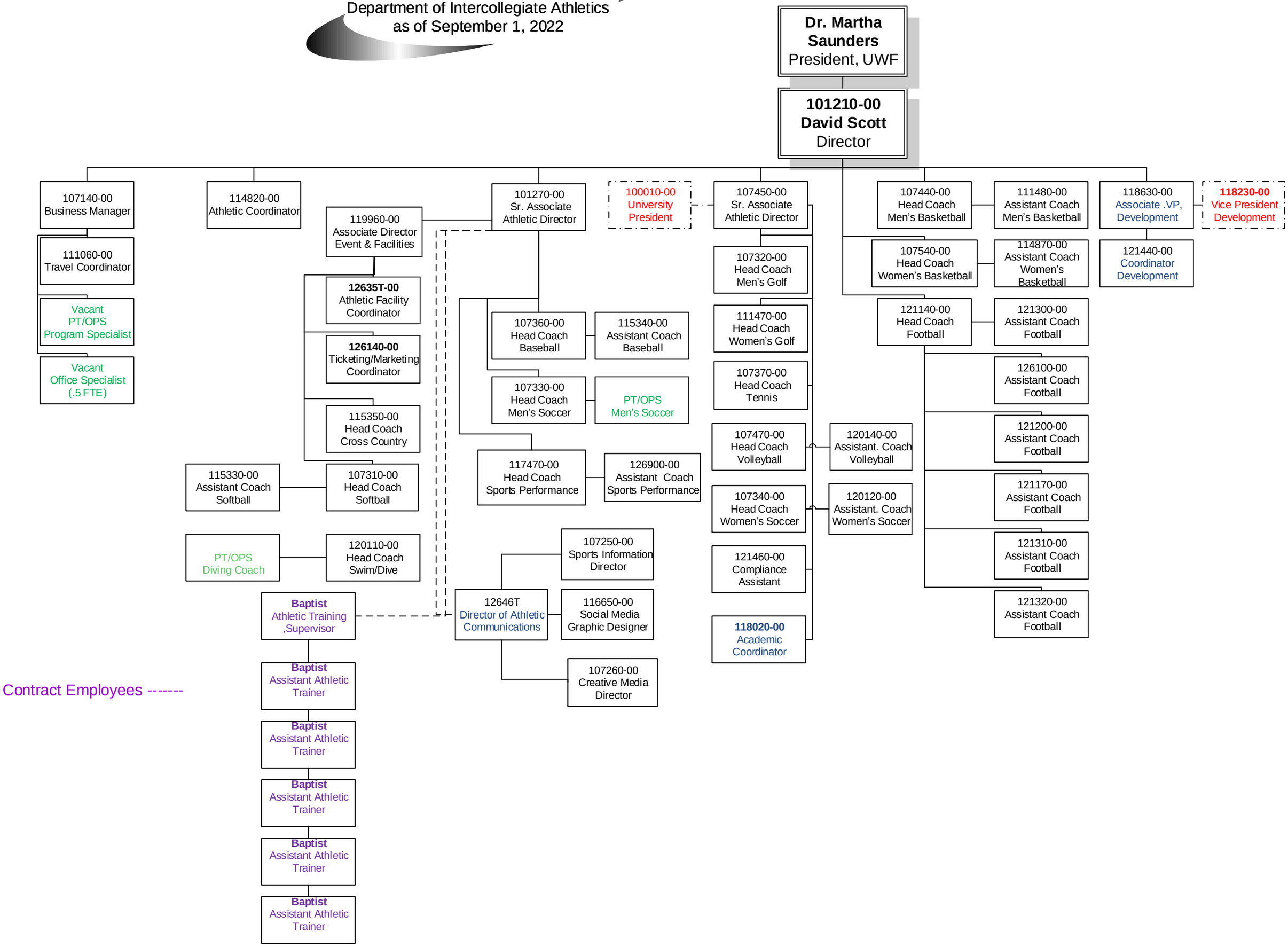University of West Florida
Department of Intercollegiate Athletics
as of September 1, 2022